



# 100 foot Abutters List Report

Chester, VT  
August 25, 2023

MAILED 8/25/23

Exhibit C

## Subject Property:

Parcel Number: 060110  
CAMA Number: 060110  
Property Address: 3643 VT RT 103 N

Mailing Address: 3643 VT ROUTE 103 N LLC  
418 MEADOW STREET  
FAIRFIELD, CT 06824

## Abutters:

Parcel Number: 020126  
CAMA Number: 020126  
Property Address: 466 SUGARBUSH ROAD

Mailing Address: GOODRICH, GREGORY GOODRICH,  
BARRY & JAMES  
121 REGINA LANE  
CHESTER, VT 05143

Parcel Number: 060106100  
CAMA Number: 060106100  
Property Address: 0 VT RT 103 NORTH

Mailing Address: SHEEHAN, THOMAS F  
143 STOUGHTON POND ROAD  
PERKINSVILLE, VT 05151

Parcel Number: 060107500  
CAMA Number: 060107500  
Property Address: 292 JEWETT ROAD

Mailing Address: WRIGHT, JOHN & JENNIFER  
P O BOX 914  
CHESTER, VT 05143

Parcel Number: 060109  
CAMA Number: 060109  
Property Address: 318 WHITTEN ROAD

Mailing Address: REED, WALTER H & MELODY M  
318 WHITTEN ROAD  
CHESTER, VT 05143

Parcel Number: 060111  
CAMA Number: 060111  
Property Address: 0 WHITTEN ROAD

Mailing Address: STALTER, ROWLAND B  
818 BOCAGE LANE  
MANDEVILLE, LA 70471

Parcel Number: 060112200  
CAMA Number: 060112200  
Property Address: 972 WYMANS FALLS ROAD

Mailing Address: BOWEN TRUST AGREEMENT, LINDA E  
20 SOUTHWORTH STREET  
MILFORD, CT 06461

Parcel Number: 060136  
CAMA Number: 060136  
Property Address: 0 LOVERS LANE ROAD

Mailing Address: OWL HILL RESERVE  
2356 LOVERS LANE  
CHESTER, VT 05143

Parcel Number: 212016  
CAMA Number: 212016  
Property Address: 4021 VT RT 103 NORTH

Mailing Address: COTA & COTA INC  
4 GREEN STREET  
BELLOWS FALLS, VT 05101

Parcel Number: 505001  
CAMA Number: 505001  
Property Address: 3668 VT RT 103 NORTH

Mailing Address: KACHINA LLC  
3668 VT RT 103 NORTH  
CHESTER, VT 05143

Parcel Number: 505002  
CAMA Number: 505002  
Property Address: 3630 VT RT 103 NORTH

Mailing Address: PENNELL FAMILY REVOCABLE TRUST  
465 PENNELL ROAD  
CHESTER, VT 05143



www.cai-tech.com

8/25/2023

Data shown on this report is provided for planning and informational purposes only. The municipality and CAI Technologies are not responsible for any use for other purposes or misuse or misrepresentation of this report.

Page 1 of 2



# 100 foot Abutters List Report

Chester, VT  
August 25, 2023

Parcel Number: 505004  
CAMA Number: 505004  
Property Address: 3590 VT RT 103 NORTH

Mailing Address: ADAMOVICH, GREGG PETER  
53 DUNCAN ROAD  
ALSTEAD, NH 03602-4528

Parcel Number: 505005  
CAMA Number: 505005  
Property Address: 3526 VT RT 103 NORTH

Mailing Address: KENDALL, KELLY K  
3526 VT RT 103 NORTH  
CHESTER, VT 05143

Parcel Number: 505011  
CAMA Number: 505011  
Property Address: 3457 VT RT 103 NORTH

Mailing Address: STONE, LUCILLE  
3457 VT RT 103 NORTH  
CHESTER, VT 05143

Parcel Number: 505012  
CAMA Number: 505012  
Property Address: 3489 VT RT 103 NORTH

Mailing Address: CORMIER JOSEPH  
3489 VT RT 103 NORTH  
CHESTER, VT 05143

Parcel Number: 505013  
CAMA Number: 505013  
Property Address: 3553 VT RT 103 NORTH

Mailing Address: GASSETTS GRANGE C/O BONNIE  
SANDERSON  
1592 VT RT 11 EAST  
CHESTER, VT 05143

Parcel Number: 505015  
CAMA Number: 505015  
Property Address: 0 VT RT 103 NORTH

Mailing Address: VERMONT, STATE OF AGENCY OF NAT.  
RESOURCES  
C/O DEPT. OF FISH & WILDLIFE STATE  
OFFICE COMPLEX  
WATERBURY, VT 05676

Paim, Christian  
3590 VT RT 103 North  
Chester, VT 05143

Green Mountain Railroad Corporation  
One Railway Lane  
Burlington, VT 05401

Secretary  
Agency of Transportation  
One National Life Drive  
Montpelier, VT 05633



www.cai-tech.com

Data shown on this report is provided for planning and informational purposes only. The municipality and CAI Technologies are not responsible for any use for other purposes or misuse or misrepresentation of this report.



# 100 foot Abutters List Report

Chester, VT  
August 25, 2023

MAILED 8/25/23

## Subject Property:

Parcel Number: 222021200  
CAMA Number: 222021200  
Property Address: 137 CHANDLER ROAD

Mailing Address: 137 CHANDLER ROAD LLC C/O ANDREW JULIAN  
418 MEADOW STREET  
FAIRFIELD, CT 06824

## Abutters:

Parcel Number: 222014  
CAMA Number: 222014  
Property Address: 0 GREAT BROOK ROAD

Mailing Address: VERMONT TRANSCO LLC  
366 PINNACLE RIDGE ROAD  
RUTLAND, VT 05701

Parcel Number: 222015  
CAMA Number: 222015  
Property Address: 219 BLOOD ROAD

Mailing Address: ROCKY RIDGE OF CHESTER,, INC. C/O MIKE KENWORTHY  
219 BLOOD ROAD  
CHESTER, VT 05143

Parcel Number: 222017  
CAMA Number: 222017  
Property Address: 219 BLOOD ROAD

Mailing Address: ROCKY RIDGE OF CHESTER,, INC. C/O MIKE KENWORTHY  
219 BLOOD ROAD  
CHESTER, VT 05143

Parcel Number: 222019  
CAMA Number: 222019  
Property Address: 168 CHANDLER ROAD

Mailing Address: PALUMBO, SANDRA  
77 GLENMEADOW DRIVE  
NORTHFORD, CT 06472

Parcel Number: 222020100  
CAMA Number: 222020100  
Property Address: 1983 DEAN BROOK ROAD

Mailing Address: GORSKY SR, WILLIAM P  
1983 DEAN BROOK ROAD  
CHESTER, VT 05143

Parcel Number: 222020200  
CAMA Number: 222020200  
Property Address: 106 CHANDLER ROAD

Mailing Address: SURETHING, BARBARA L & PATRICK T  
106 CHANDLER ROAD  
CHESTER, VT 05143

Parcel Number: 222021300  
CAMA Number: 222021300  
Property Address: 1673 DEAN BROOK ROAD

Mailing Address: MARKS, CHRISTOPHER  
P O BOX 65  
NORTH SPRINGFIELD, VT 05150

Parcel Number: 222021500  
CAMA Number: 222021500  
Property Address: 0 VT RT 10

Mailing Address: GASSETTS SAND & GRAVEL, LLC C/O GARY NEFF  
140 COMMERCE COURT  
CHESHIRE, CT 06410

Parcel Number: 222021800  
CAMA Number: 222021800  
Property Address: 25 PRUSAK MTN ROAD

Mailing Address: NOWAK, JOHN V  
25 PRUSAK MTN ROAD  
CHESTER, VT 05143

Parcel Number: 222021900  
CAMA Number: 222021900  
Property Address: 1648 DEAN BROOK ROAD

Mailing Address: CROTEAU, JESSICA R  
1648 DEAN BROOK ROAD  
CHESTER, VT 05143



www.cai-tech.com

BALTIMORE

# 100 foot Abutters Map

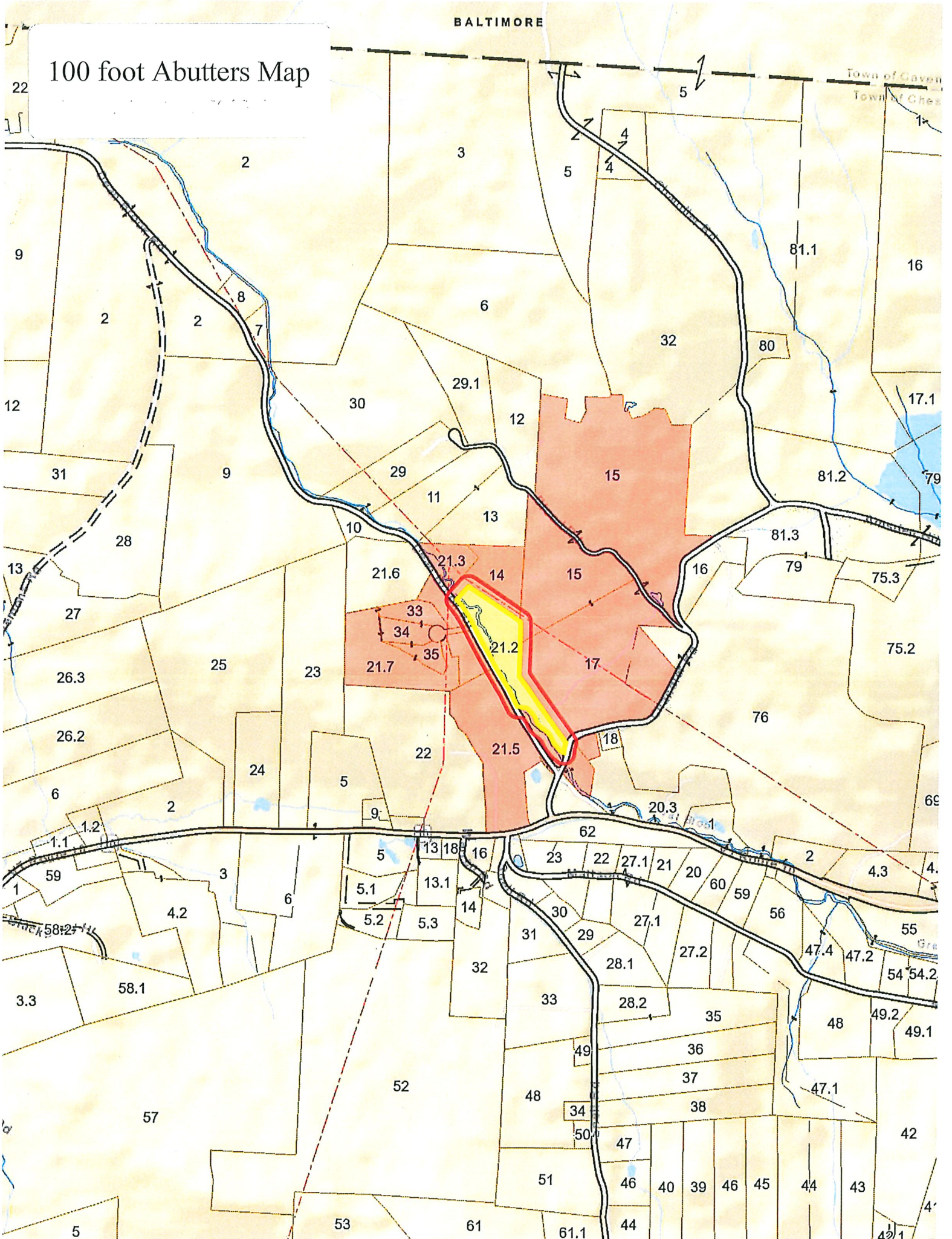

# 100 foot Abutters Map

