

Soil Key	Soil Description	Hydric
18C	Peru, Skerry, and Colonel soils, 8 to 15 percent slopes, very stony	N
33	Rumney fine sandy loam, 0 to 3 percent slopes, frequently flooded	Y
58D	Berkshire-Tunbridge complex, 15 to 35 percent slopes, very stony	N
58E	Berkshire-Tunbridge complex, 35 to 50 percent slopes, very stony	N
71B	Croghan and Sheepscot soils, 0 to 8 percent slopes	N

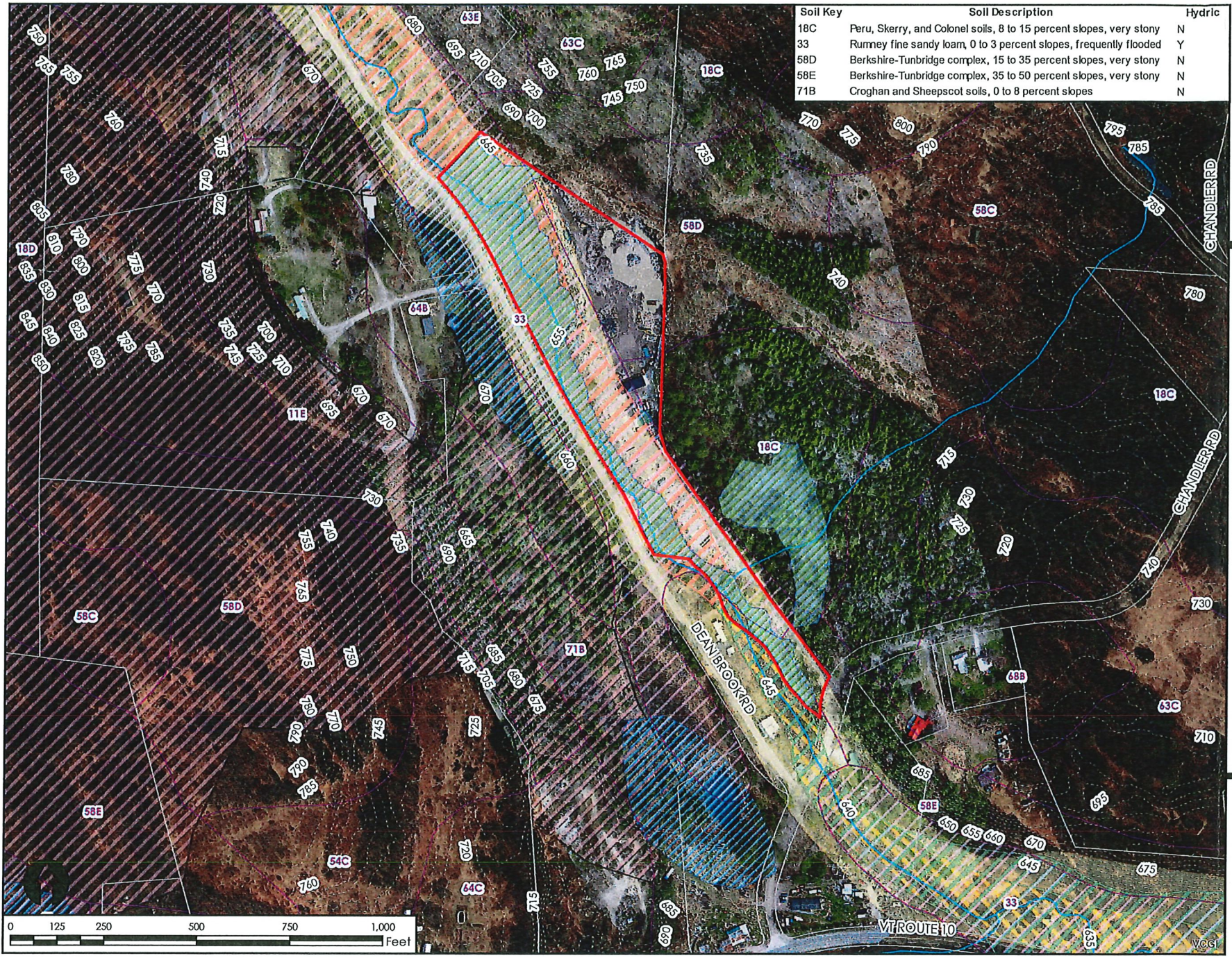

Legend

- Project Parcel (~8.3ac)
- Class A Watershed*
- Potential Wetland
- Area (3.4 ac within parcel, 1.6 outside parcel)
- State Significant Wetlands
- Contours (5')
- Wetlands Advisory*
- NRCS Soils
- NRCS Hydric Soils
- Ground Water SPA*
- Significant Natural Community*
- Surface Water SPA*
- RTE Species*
- VHD Stream
- Uncommon Species*
- VHD Open Water*
- FEMA Flood Zone A
- River Corridor
- FEMA Flood Zone AE
- Deer Wintering Areas
- No Data**

* = Layer does not occur within the map extent.
 ** = FEMA Flood Zone layer contains FEMA-digitized data only. Some locations may not have data.
 Sources: Aerial Imagery by VCGI (Various dates); Streams by VHD (2018); VT E911 Roads (2019); VT Significant Wetland by ANR (2021); Soils by NRCS (2021); Contours by VCGI & CCRCPC (Various dates); RTE Species and Natural Community by VT Fish & Wildlife (2020); Uncommon Species by VT Fish & Wildlife (2020); Tax Parcel Boundary compiled by VCGI; Deer Wintering Area by ANR (2020); River Corridor by ANR (2019); Groundwater & Surface Water Protection Areas by ANR (2019); All other layers by ICE (2021).
 Disclaimer: The accuracy of information presented is determined by its sources. ICE is not responsible for any errors or omissions that may exist. Questions of on-the-ground location can be resolved by site inspections and/or surveys by a registered surveyor. This map is not a replacement for surveyed information or engineering studies.

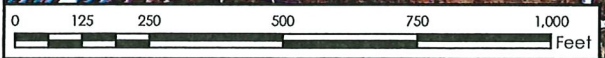

JE Allstone Quarry
 137 Chandler Rd
 Chester, VT

Natural Resources Map

Project: 22-270
 Prepared By: LJK/ERL
 3/9/2023
 1 inch = 250 feet